

A-63-272

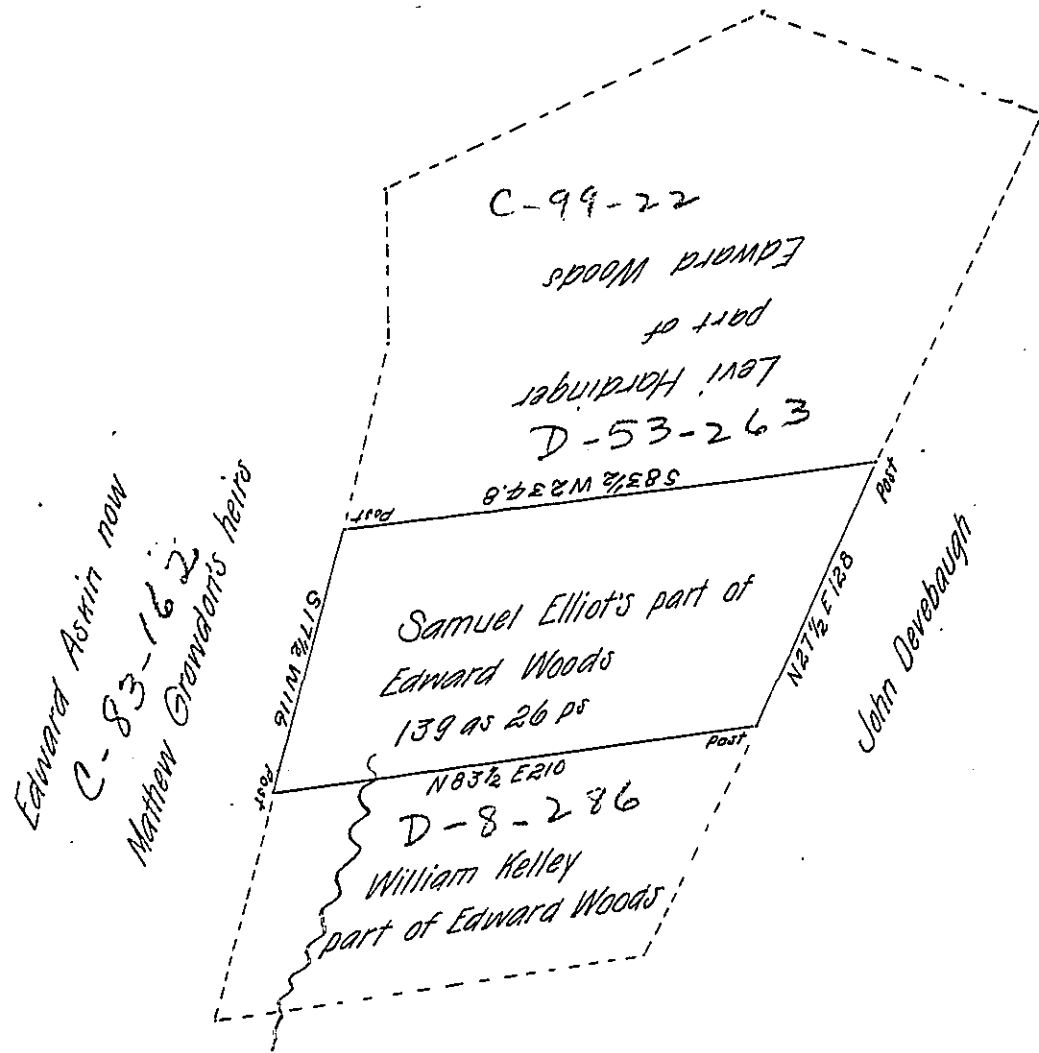

Situate in Cumberland valley township Bedford county containing 139 acres 26 perches and allowance of 6 per cent for roads &c Surveyed by Michael Reed Esq. the 12th of December 1848. Being part of a tract that originally contained 445 acres 57 perches & allowance: Surveyed on application N^o 1386 dated the 27th of September 1766 granted in the name of Edward Woods (To be patented to Samuel Elliot)

Nov. 18th 1852

To J. Porter Brawley Esq }
 Surveyor General

Daniel Sams C.S.

IN TESTIMONY that the above is a copy of the original remaining on file in the Department of Internal Affairs of Pennsylvania, made conformably to an Act of Assembly approved the 16th day of February, 1833, I have hereunto set my Hand and caused the Seal of said Department to be affixed at Harrisburg, this twenty ninth day of September 1904

Loose P. Brown
 Secretary of Internal Affairs.